



GMT MONTHLY MEMBERSHIP PROGRESS REPORT

Results as of: 5/31/2020

Multiple District 31

LOCATION: NORTH CAROLINA

GMT: OPEN

GMT CA 1

Clubs			
RESULTS FOR 2019-2020			
QUARTER	NEW CLUB GOAL	NEW CLUBS	DROPPED CLUBS
JULY/AUG/SEPT	1	0	3
OCT/NOV/DEC	2	0	3
JAN/FEB/MAR	3	0	1
APR/MAY/JUNE	2	0	1

Members			
RESULTS FOR 2019-2020			
QUARTER	MEMBER GROWTH NET GOAL	MEMBER GROWTH ACTUAL	DROPPED MEMBERS ACTUAL (including transfers)
JULY/AUG/SEPT	60	134	142
OCT/NOV/DEC	83	126	215
JAN/FEB/MAR	78	106	180
APR/MAY/JUNE	66	38	94

GOALS AND ACTUAL NEW CLUBS CUMULATIVE

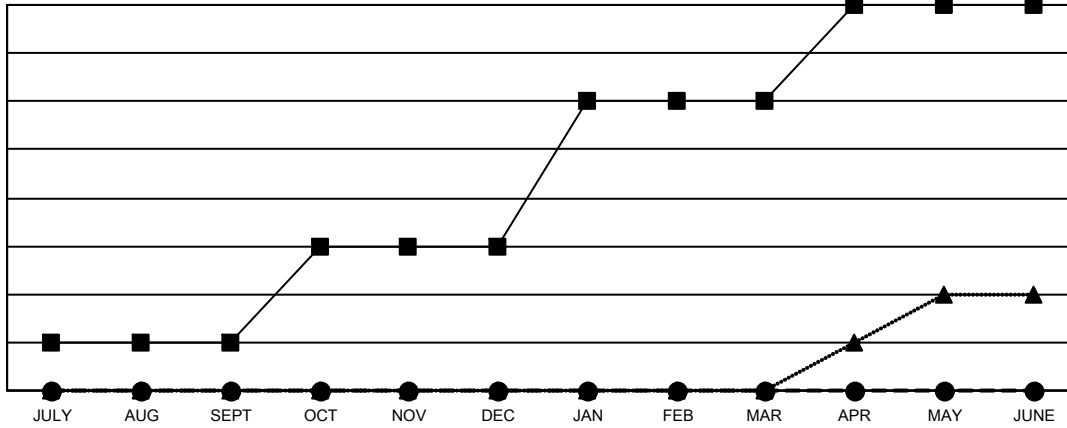

- - CURRENT YEAR GOALS FOR NEW CLUBS
- - CURRENT YEAR ACTUAL NEW CLUBS
- ▲ - LAST YEAR ACTUAL NEW CLUBS

GOALS AND ACTUAL MEMBERS CUMULATIVE

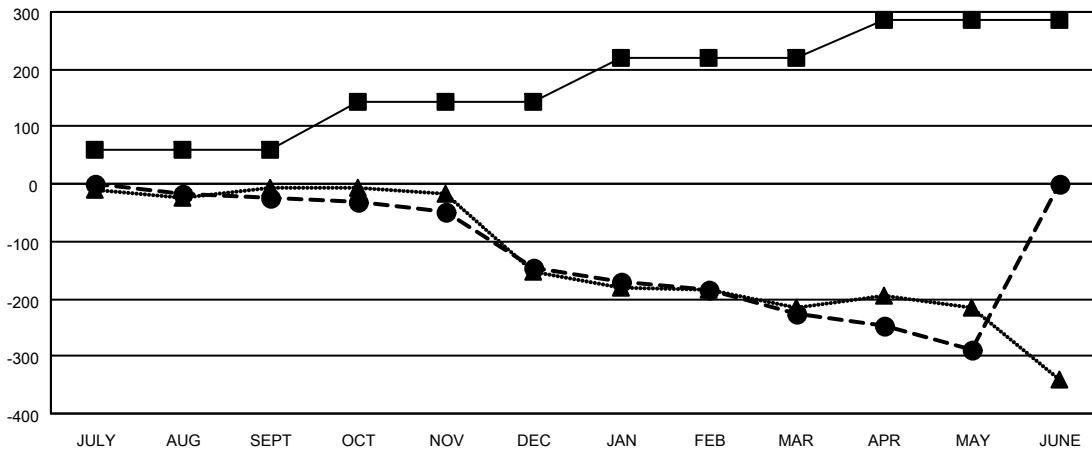

- - MEMBER GROWTH NET GOAL
- - MEMBER GROWTH ACTUAL
- ▲ - LAST YEAR MEMBERSHIP ACTUAL

<p>DROPPED CLUBS: 8</p>	<p>132 CLUBS OF 283 ADDED 1 OR MORE NEW MEMBERS</p>	<p><u>GENDER DISTRIBUTION</u></p> <p>MALE 3,683 (68.38%)</p> <p>FEMALE 1,703 (31.62%)</p>												
<p><u>DROPPED MEMBERS</u></p> <table style="width: 100%; border-collapse: collapse;"> <tr><td style="width: 70%;">DECEASED</td><td style="text-align: right;">106</td></tr> <tr><td>CLUB CANCELLED</td><td style="text-align: right;">56</td></tr> <tr><td>OTHER</td><td style="text-align: right;">469</td></tr> <tr style="border-top: 1px solid black;"><td>TOTAL</td><td style="text-align: right;">631</td></tr> </table>	DECEASED	106	CLUB CANCELLED	56	OTHER	469	TOTAL	631	<p style="text-align: center;">CLICK HERE FOR CUMULATIVE MEMBERSHIP DATA</p>	<table style="width: 100%; border-collapse: collapse;"> <tr><td style="width: 70%;">TOTAL FAMILY UNIT MEMBERS</td><td style="text-align: right;">1,182</td></tr> <tr><td>FAMILY MEMBERS PAYING HALF DUES</td><td style="text-align: right;">605</td></tr> </table>	TOTAL FAMILY UNIT MEMBERS	1,182	FAMILY MEMBERS PAYING HALF DUES	605
DECEASED	106													
CLUB CANCELLED	56													
OTHER	469													
TOTAL	631													
TOTAL FAMILY UNIT MEMBERS	1,182													
FAMILY MEMBERS PAYING HALF DUES	605													